

RUA DR. EDMAR KRUEL

RUA RICARDO BAZZAN NETO

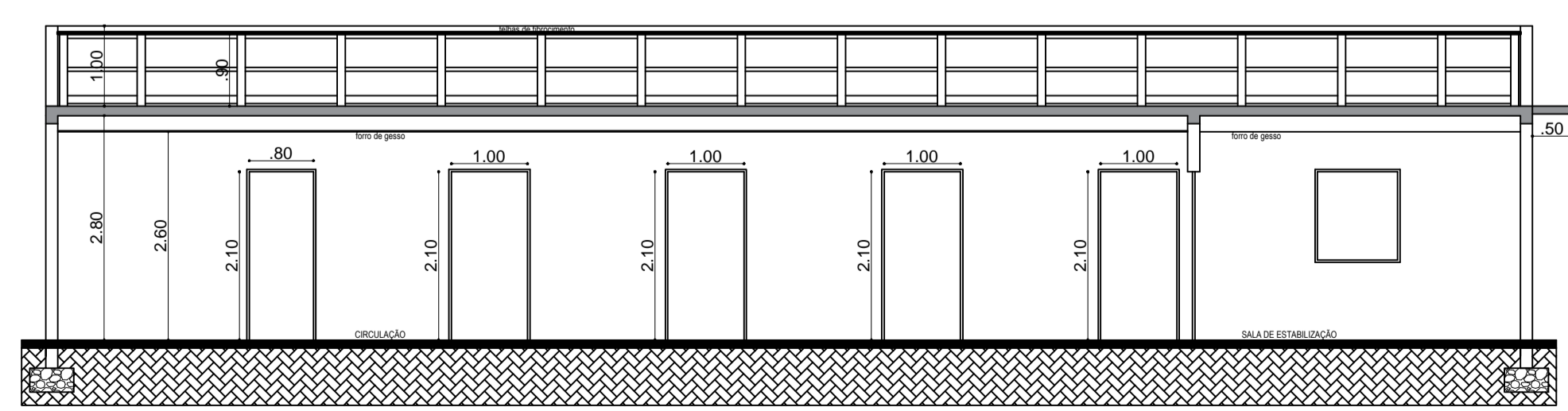
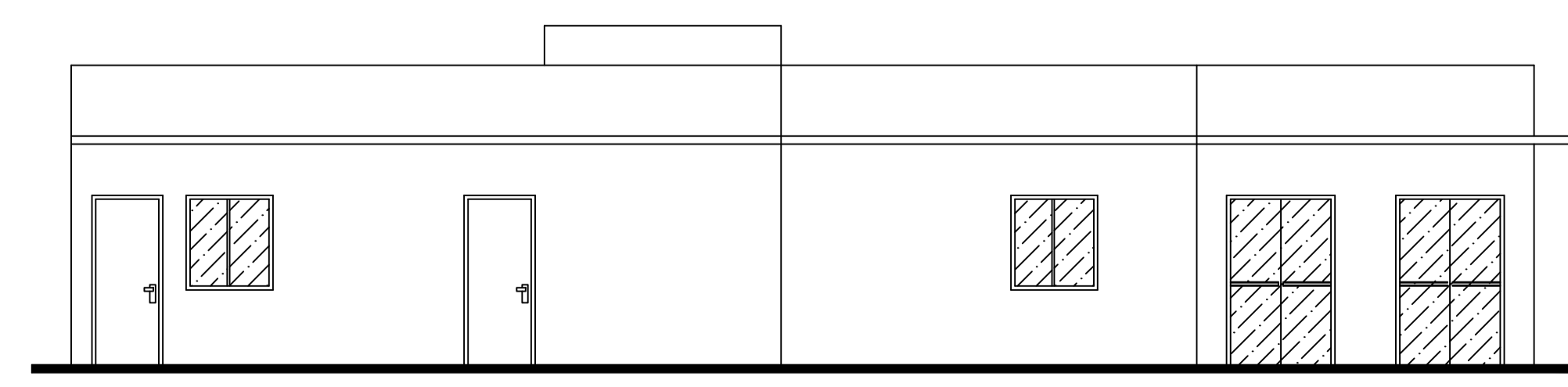
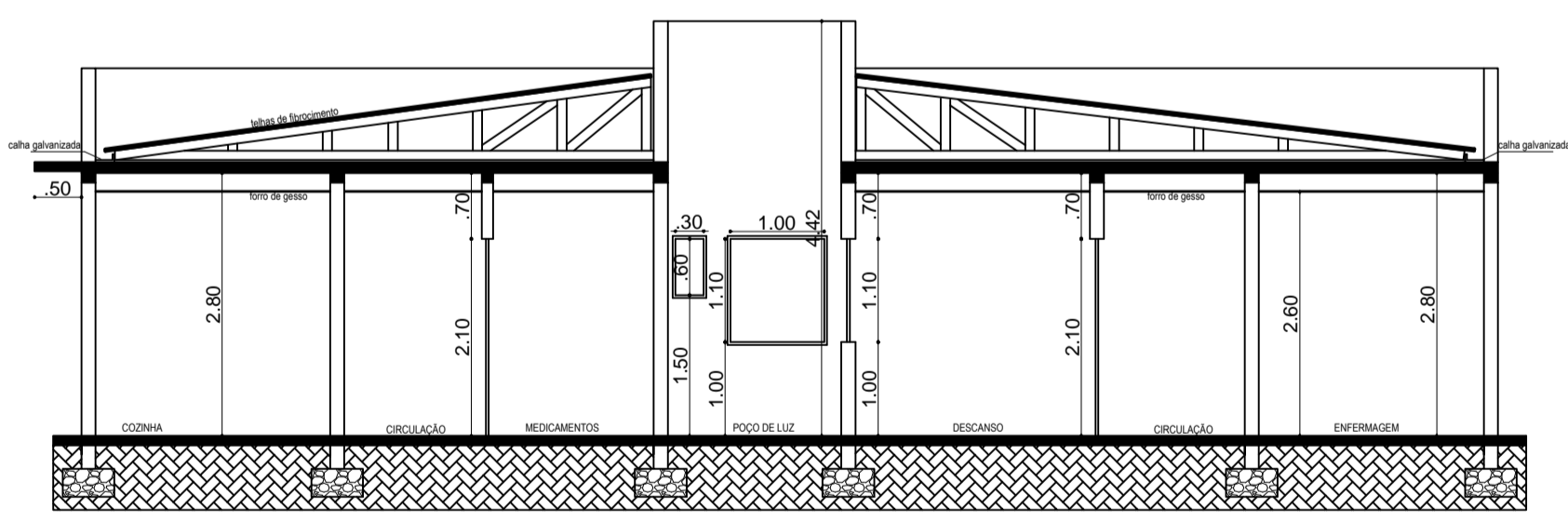
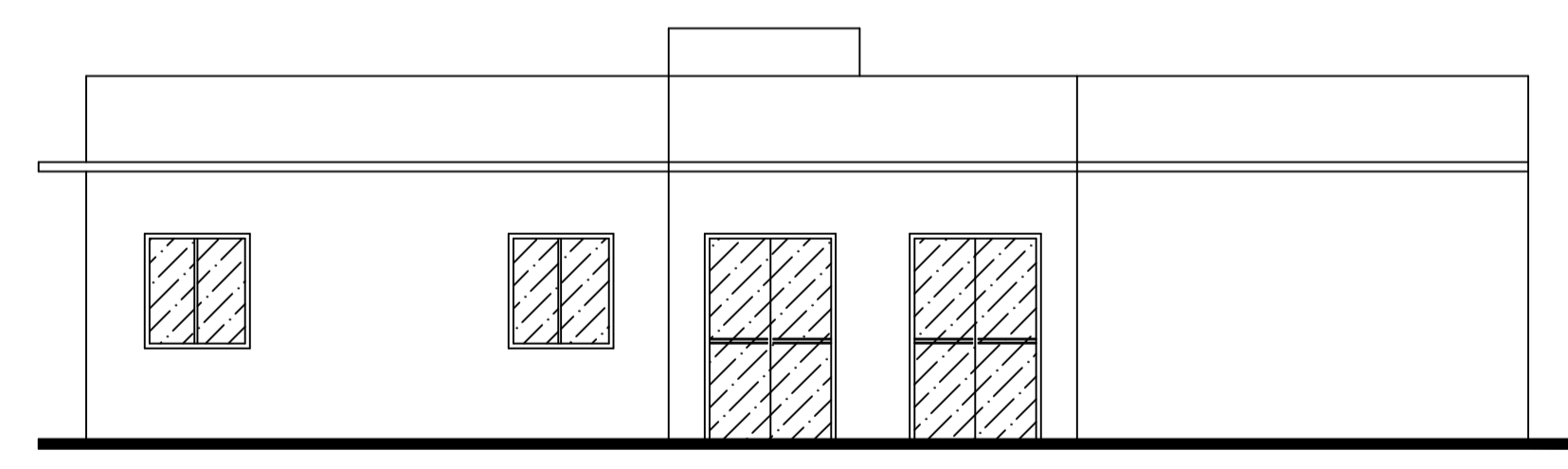

PROJETO ARQUITENTÔNICO	
LOCAL: RUA DR. EDMAR KRUEL ESQ COM RUA RICARDO BAZZAN NETO OBRA: UNIDADE DE PRONTO ATENDIMENTO ÁREA: 212,89m² PROPONENTE: PREFEITURA MUNICIPAL DE JÓIA - RS	TIPO: PLANTA BAIXA FACHADAS CORTES DETALHES DATA: SETEMBRO/2022 ESCALA: IND. PRANCHA: 01
ADRIANO MASSARO DE LIMA PREFEITO MUNICIPAL	 GLEISON M. BRITO ENG. CIVIL, CREA, RS 219.413